MBHP Compulsive Hoarding Assessment and Action Plan

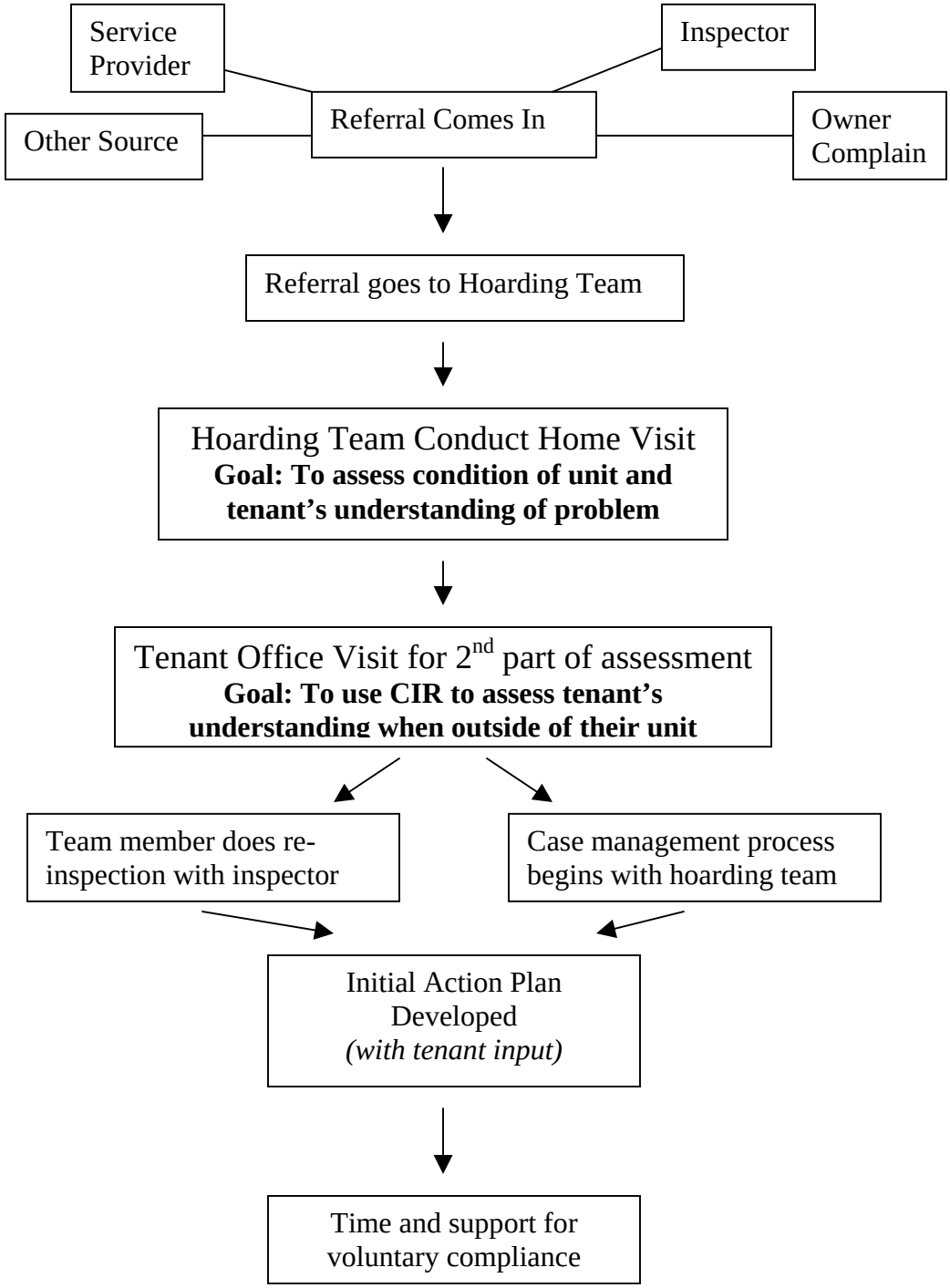

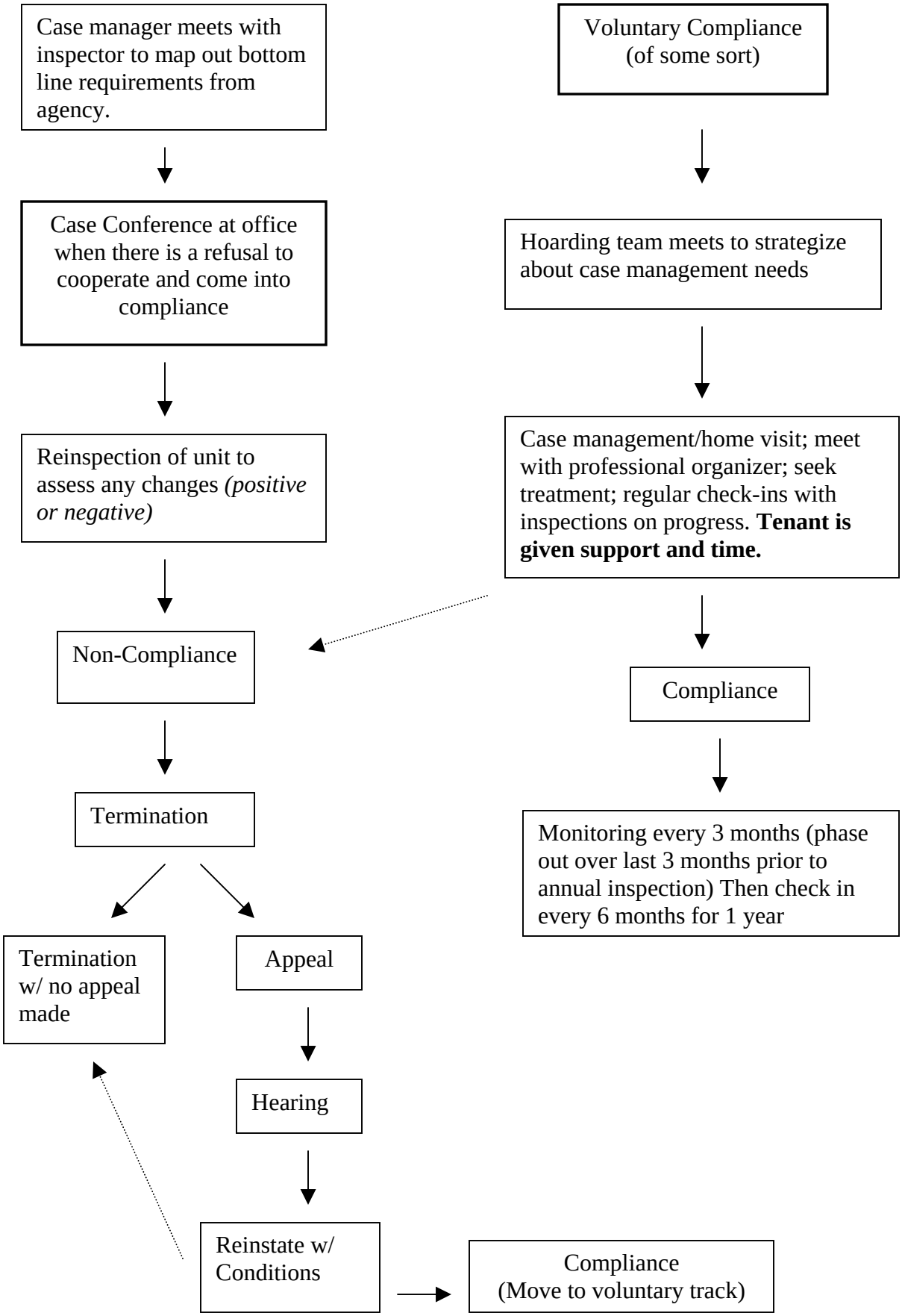
Case manager meets with inspector to map out bottom line requirements from agency.
Case Conference at office when there is a refusal to cooperate and come into compliance
Reinspection of unit to assess any changes *(positive or negative)*
Non-Compliance
Termination
Termination w/ no appeal made
Appeal
Hearing
Reinstate w/ Conditions
Compliance (Move to voluntary track)
Voluntary Compliance (of some sort)
Hoarding team meets to strategize about case management needs
Case management/home visit; meet with professional organizer; seek treatment; regular check-ins with inspections on progress. **Tenant is given support and time.**
Compliance
Monitoring every 3 months (phase out over last 3 months prior to annual inspection) Then check in every 6 months for 1 year